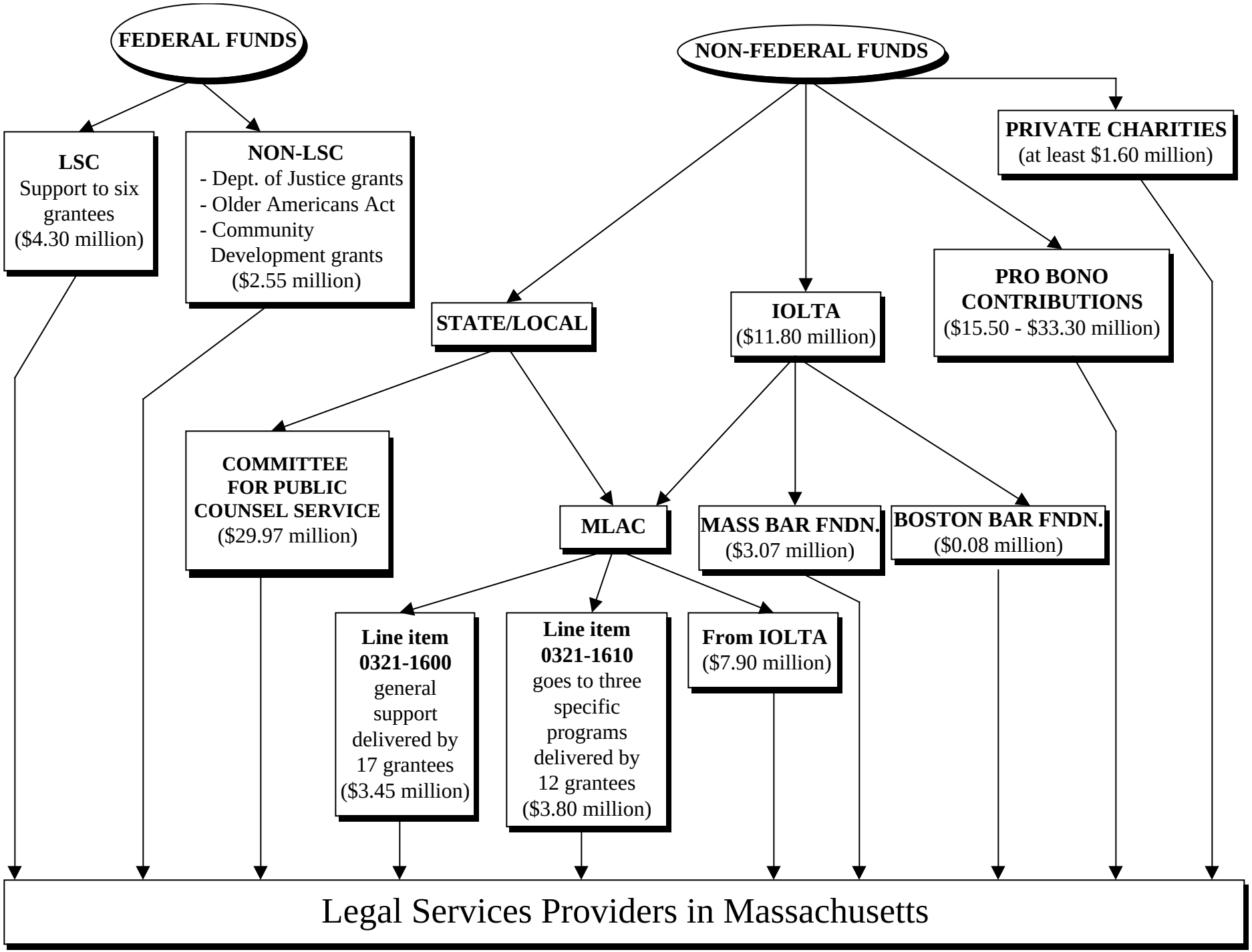
FEDERAL FUNDS
NON-FEDERAL FUNDS
LSC
Support to six grantees
($4.30 million)
NON-LSC
- Dept. of Justice grants
- Older Americans Act
- Community Development grants
($2.55 million)
PRIVATE CHARITIES
(at least $1.60 million)
STATE/LOCAL
IOLTA
($11.80 million)
PRO BONO CONTRIBUTIONS
($15.50 - $33.30 million)
COMMITTEE FOR PUBLIC COUNSEL SERVICE
($29.97 million)
MLAC
MASS BAR FNDN.
($3.07 million)
BOSTON BAR FNDN.
($0.08 million)
Line item 0321-1600
general support delivered by 17 grantees
($3.45 million)
Line item 0321-1610
goes to three specific programs delivered by 12 grantees
($3.80 million)
From IOLTA
($7.90 million)
Legal Services Providers in Massachusetts